

TOWN OF OTTER CREEK, DUNN COUNTY  
T 30 N, R 12 W

# MAP H-1 EXISTING LAND USE

Town of Tainter  
Dunn County,  
Wisconsin

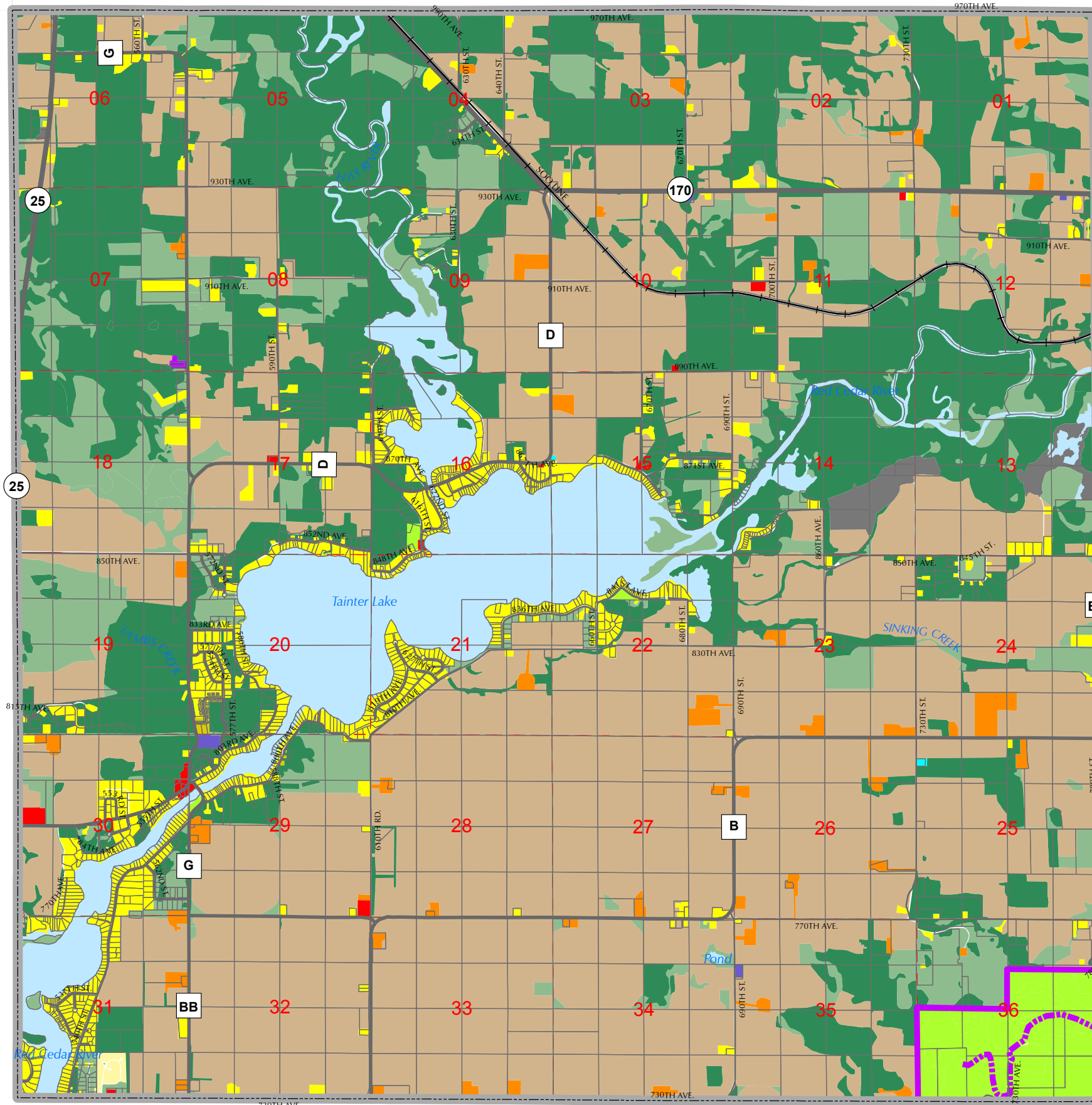
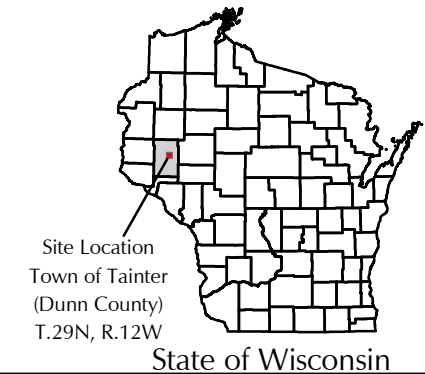

TOWN OF SHERMAN, DUNN COUNTY  
T 29 N, R 13 W

TOWN OF COLFAX, DUNN COUNTY  
T 29 N, R 11 W

TOWN OF RED CEDAR, DUNN COUNTY  
T 28 N, R 12 W

**Legend**

	Railroad		Single Family Residential
	State Highway		Multi-Family
	County Roads		Mobile Home
	Town Roads		Farmstead
	Hoffman Hills State Trail		Commercial
	Hoffman Hills State Area		Government/Public/Institutional
	Parcel		Cemetery
	Section Lines		Industrial
	Town Boundary		Cropland
			Woodland
			Park and Recreation
			Game Farm
			Open Space
			Utilities
			Water

This drawing is neither a legally recorded map nor a survey and is not intended to be used as one. This drawing is a compilation of records, information and data used for reference purposes only.

Source: Base Data supplied by Dunn County.  
West Central Wisconsin Regional Planning Commission.

0 1,750 3,500 Feet

