

TOWN OF OTTER CREEK, DUNN COUNTY
T 30 N, R 12 W

MAP H-10
YEAR 2030
PREFERRED LAND USE

Town of Tainter

Dunn County,
Wisconsin

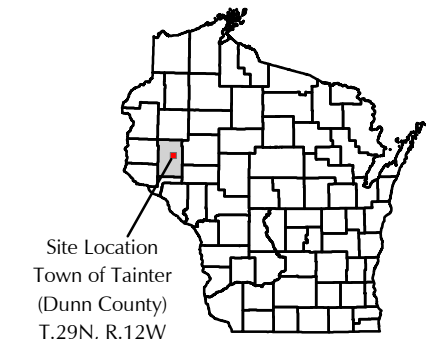

Site Location
Town of Tainter
(Dunn County)
T.29N, R.12W

State of Wisconsin

TOWN OF SHERMAN, DUNN COUNTY
T 29 N, R 13 W

TOWN OF COLFAX, DUNN COUNTY
T 29 N, R 11 W

TOWN OF RED CEDAR, DUNN COUNTY
T 28 N, R 12 W

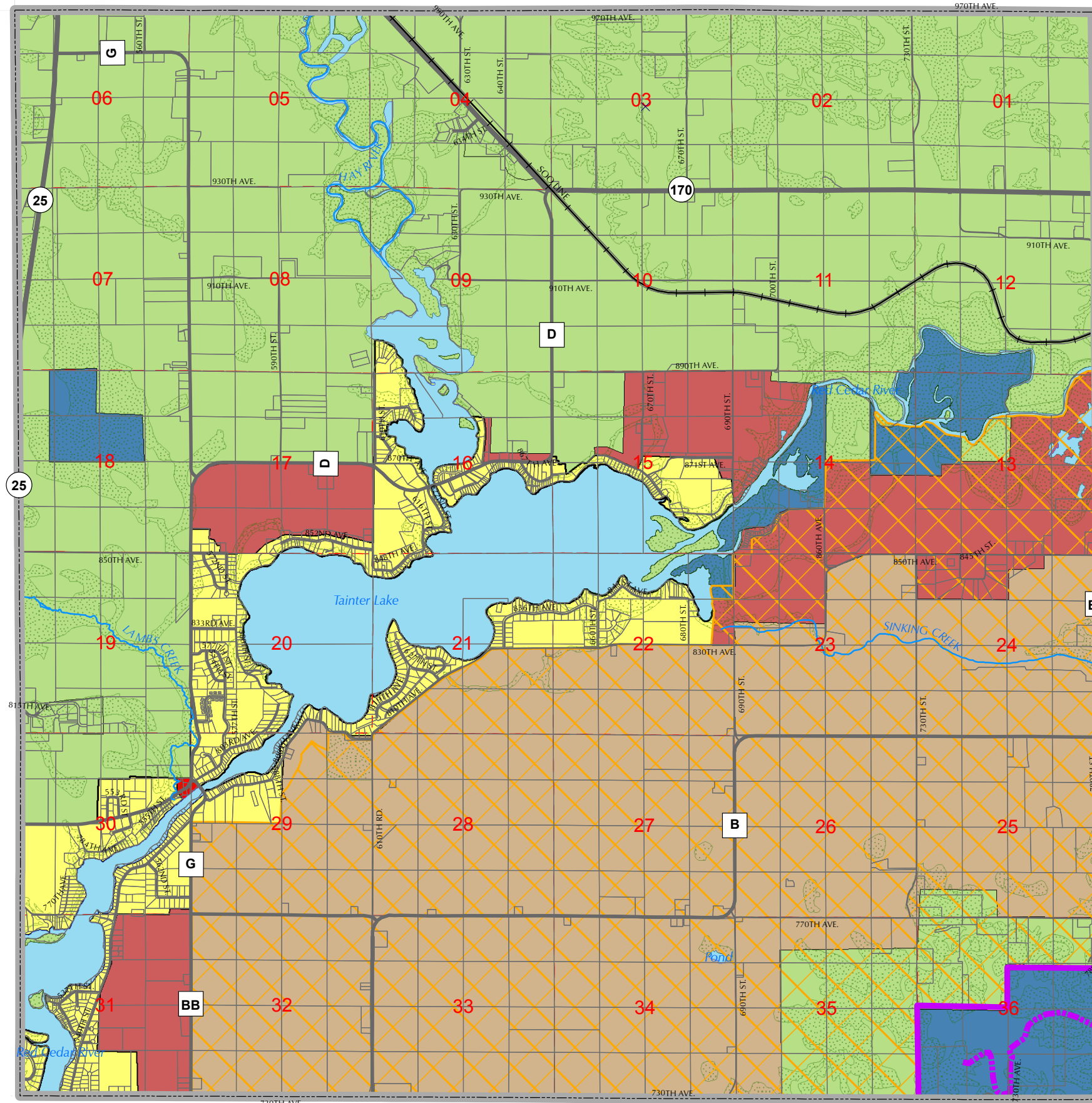

Legend

	Railroad		Area of Potential Mineral Significance
	State Highway		Environmental Sensitive Areas
	County Roads	Preferred Land Use Management Areas	
	Town Roads		Agriculture
	Hoffman Hills State Trail		Rural Character Conservation
	Hoffman Hills State Area		Public Resource Lands
	Parcel		Transition Area
	Section Lines		Residential
	Town Boundary		Rural Residential
			Commercial
			Water

This drawing is neither a legally recorded map nor a survey and is not intended to be used as one. This drawing is a compilation of records, information and data used for reference purposes only.

Source: Base Data supplied by Dunn County.
West Central Wisconsin Regional Planning Commission.

0 1,750 3,500 Feet

