

TOWN OF OTTER CREEK, DUNN COUNTY
T 30 N, R 12 W

MAP H-5 PROTECTION CRITERIA WOODLOTS 20 ACRES OR GREATER

Town of Tainter

Dunn County,
Wisconsin

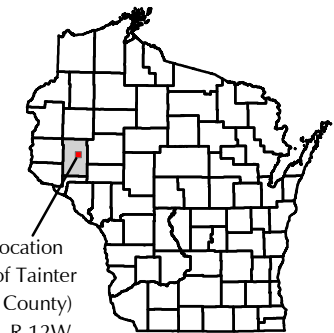

Site Location
Town of Tainter
(Dunn County)
T.29N, R.12W

State of Wisconsin

TOWN OF SHERMAN, DUNN COUNTY
T 29 N, R 13 W

TOWN OF COLFAX, DUNN COUNTY
T 29 N, R 11 W

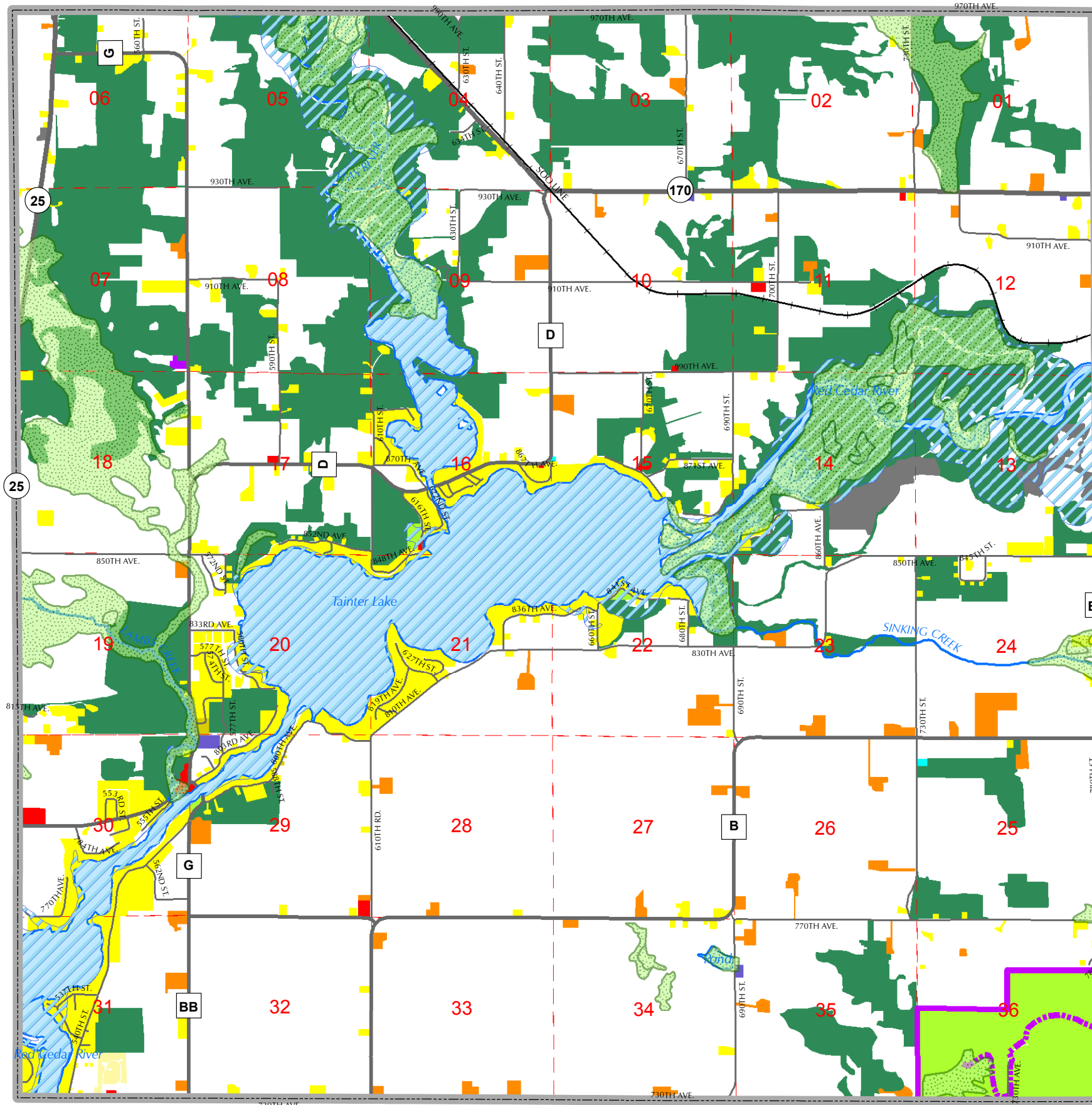

TOWN OF RED CEDAR, DUNN COUNTY
T 28 N, R 12 W

Legend

- | | | | |
|--|---------------------------|------------------------------------|---------------------------------|
| | Streams | | Woodlots 20 Acres or Greater |
| | Surface Water | | DNR Designated Wetlands |
| | Railroad | | Floodplains |
| | State Highway | Intensive Existing Land Use | |
| | County Roads | | Single Family Residential |
| | Town Roads | | Multi-Family |
| | Hoffman Hills State Trail | | Mobile Home |
| | Hoffman Hills State Area | | Farmstead |
| | Section Lines | | Commercial |
| | Town Boundary | | Government/Public/Institutional |
| | | | Cemetery |
| | | | Industrial |
| | | | Park and Recreation |
| | | | Game Farm |
| | | | Utilities |

This drawing is neither a legally recorded map nor a survey and is not intended to be used as one. This drawing is a compilation of records, information and data used for reference purposes only.

Source: Data supplied by Dunn County and West Central Wisconsin Regional Planning Commission.

0 1,750 3,500 Feet

