

TOWN OF OTTER CREEK, DUNN COUNTY
T 30 N, R 12 W

MAP H-6 PROTECTION CRITERIA PRIME FARMLAND AND LOCALLY SIGNIFICANT FARMLAND

Town of Tainter

Dunn County,
Wisconsin

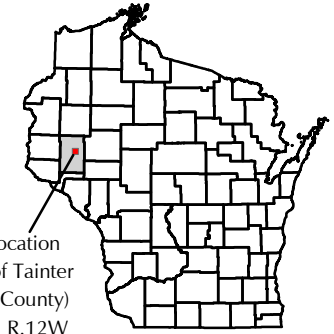

Site Location
Town of Tainter
(Dunn County)
T.29N, R.12W

State of Wisconsin

TOWN OF SHERMAN, DUNN COUNTY
T 29 N, R 13 W

TOWN OF COLFAX, DUNN COUNTY
T 29 N, R 11 W

TOWN OF RED CEDAR, DUNN COUNTY
T 28 N, R 12 W

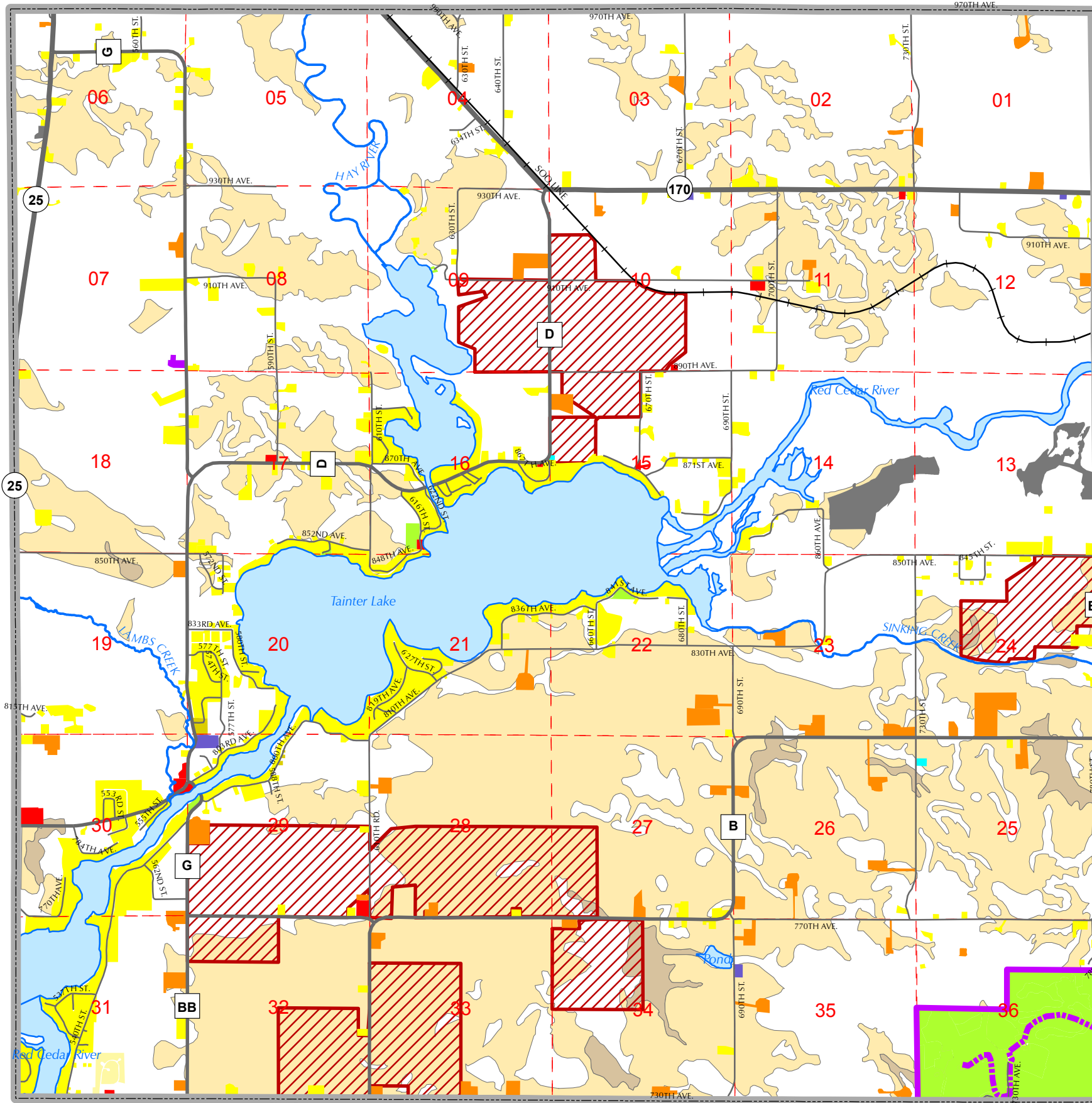

Legend

- | | |
|--|---------------------------------|
| Streams | Single Family Residential |
| Surface Water | Multi-Family |
| Railroad | Mobile Home |
| State Highway | Farmstead |
| County Roads | Commercial |
| Town Roads | Government/Public/Institutional |
| Hoffman Hills State Trail | Cemetery |
| Hoffman Hills State Area | Industrial |
| Section Lines | Park and Recreation |
| Town Boundary | Game Farm |
| NRCS Prime Agricultural Soil | Utilities |
| NRCS Prime Agricultural Soil (where drained/not flooded) | |
| Irrigated Lands | |

This drawing is neither a legally recorded map nor a survey and is not intended to be used as one. This drawing is a compilation of records, information and data used for reference purposes only.

Source: Data supplied by U.S.D.A. Natural Resources Conservation Service, 1996, Dunn County and West Central Wisconsin Regional Planning Commission.

0 1,750 3,500 Feet

