

TOWN OF OTTER CREEK, DUNN COUNTY
T 30 N, R 12 W

MAP H-9 COMBINED LAND PROTECTION CRITERIA

Town of Tainter

Dunn County,
Wisconsin

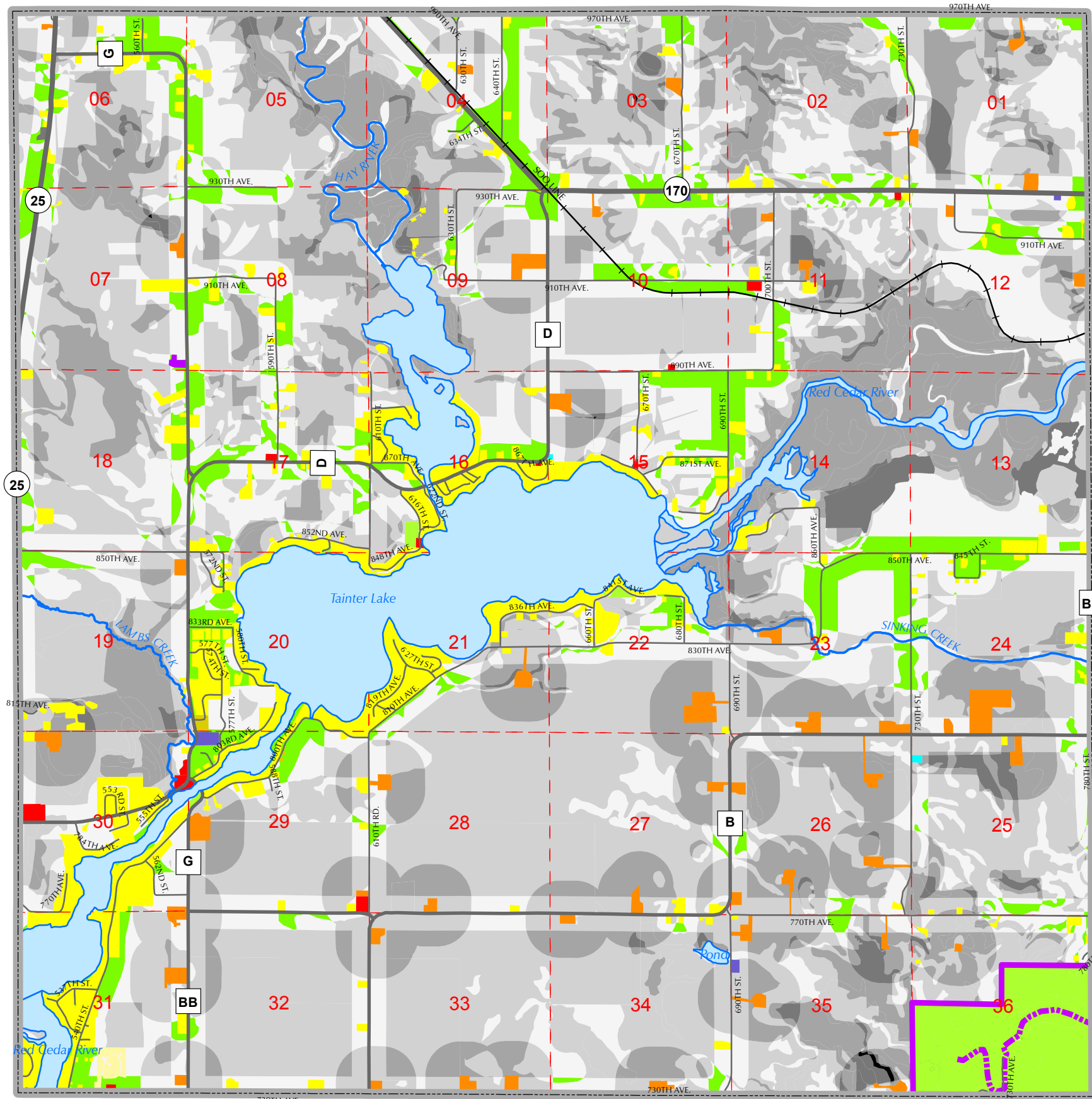
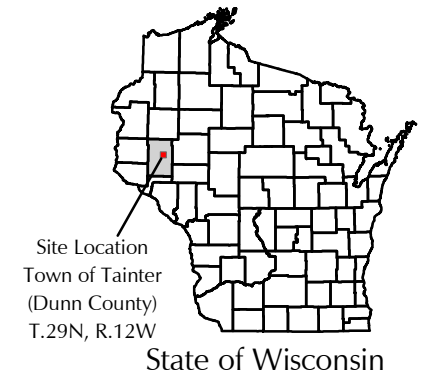

TOWN OF SHERMAN, DUNN COUNTY
T 29 N, R 13 W

TOWN OF COLFAX, DUNN COUNTY
T 29 N, R 11 W

TOWN OF RED CEDAR, DUNN COUNTY
T 28 N, R 12 W

Legend

| | |
|-----------------------------------|------------------------------------|
| Number of Criteria Present | Section Lines |
| Zero Criteria | Town Boundary |
| One Criteria | Intensive Existing Land Use |
| Two Criteria | Single Family Residential |
| Three Criteria | Multi-Family |
| Four Criteria | Mobile Home |
| Five Criteria | Farmstead |
| Streams | Commercial |
| Surface Water | Government/Public/Institutional |
| Railroad | Cemetery |
| State Highway | Industrial |
| County Roads | Park and Recreation |
| Town Roads | Game Farm |
| Hoffman Hills State Trail | Utilities |
| Hoffman Hills State Area | |

This drawing is neither a legally recorded map nor a survey and is not intended to be used as one. This drawing is a compilation of records, information and data used for reference purposes only.

Source: Data supplied by U.S.D.A. Natural Resources Conservation Service, 1996, Dunn County and West Central Wisconsin Regional Planning Commission.

